

Affidavit

I, Manager/Principal of Shri Guru Ram Rai Public School , Patel Nagar Dehradun, Uttarakhand solemnly declare that this school in not Sponsoring any candidates of other school, branch which are not affiliated to CBSE Delhi to board examination.

Signature of Deponent
Principal
Shri Guru Ram Rai Public School
Patel Nagar, Dehradun
Affn.No.3530059

Verification-

Verified at Dehradun on this 28th day of May 2022 that the contents of the above said affidavit are true and correct to the best of my knowledge and belief. Nothing has been concealed there from.

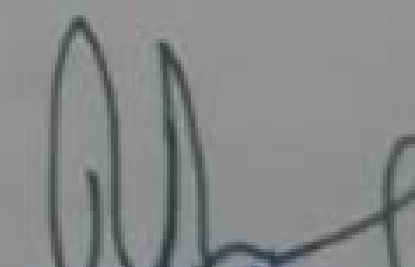

Signature of Deponent
Principal
Shri Guru Ram Rai Public School
Patel Nagar, Dehradun
Affn.No.3530059

ATTESTED

(RAJENDER SINGH NEGI)
Advocate & NOTARY
Chamber No. 92, 1st Floor
Opposite Bar Office
Collectorate Court Compound
Dehradun (Uttarakhand)

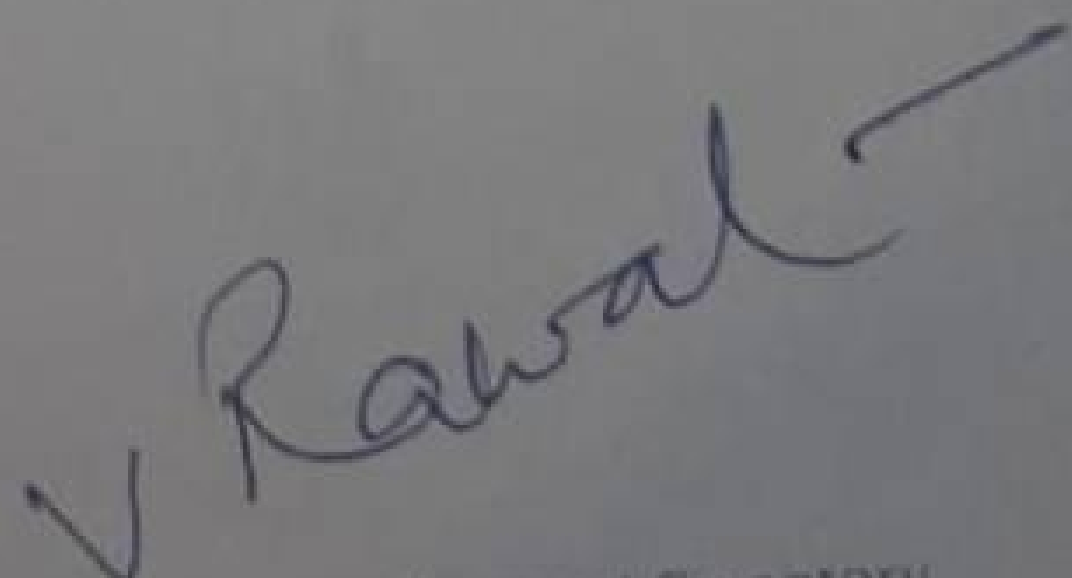
Authorised Signatory
of Manager
SGRR EDUCATION MISSION, DEHRADUN



सत्यमेव जयते

INDIA NON JUDICIAL

Government of Uttarakhand

e-Stamp

Certificate No. : IN-UK86590836267872U
 Certificate Issued Date : 28-May-2022 12:44 PM
 Account Reference : NONACC (SV)/ uk1234404/ DEHRADUN/ UK-DH
 Unique Doc. Reference : SUBIN-UKUK123440478077584647350U
 Purchased by : PRINCIPAL SGRR PUBLIC SCHOOL PATEL NAGAR DEHRADUN
 Description of Document : Article Miscellaneous
 Property Description : NA
 Consideration Price (Rs.) : 0
 (Zero)
 First Party : PRINCIPAL SGRR PUBLIC SCHOOL PATEL NAGAR DEHRADUN
 Second Party : NA
 Stamp Duty Paid By : PRINCIPAL SGRR PUBLIC SCHOOL PATEL NAGAR DEHRADUN
 Stamp Duty Amount(Rs.) : 10
 (Ten only)

सत्यमेव जयते

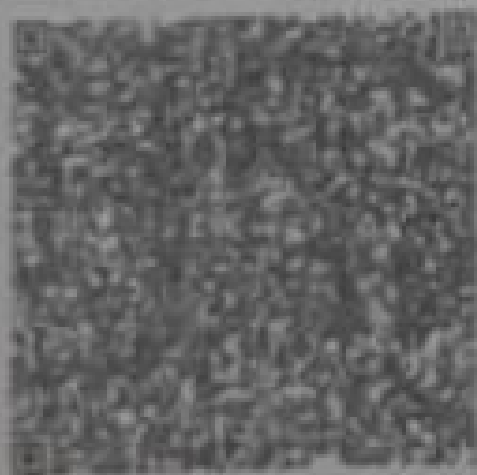

आशा (स्टाम्प विक्रेता)
स्टाम्प लाइसेन्स नं 164
कोट कम्पलैण्ड देहरादून

Please write or type below this line

V Rawal
Authorised Signatory
of Manager
R EDUCATION MISSION, DEHRADUN



Principal
Shri Guru Ram Rai Public School
Patel Nagar, Dehradun
Affn. No. 3530059

Statutory Alert:

- The authenticity of the Stamp certificate should be verified at www.shdsestamp.com or using e-Stamp Mobile App of State, holding Any discrepancy in the details on the Certificate and as available on the website / Mobile App renders it invalid.
- The onus of checking the legitimacy is on the users of the certificate.
- In case of any discrepancy please inform the Competent Authority.